



Chitwan Medical College College(CMC)

Private College Bharatpur





Chitwan Medical College



Chitwan Medical College & Teaching Hospital distinguishes itself through quality as part of its quest for prominence, in the full spectrum of health professional education at the undergraduate, postgraduate and continuing professional development levels that sets a standard for excellence at par.

Chitwan Medical College & Teaching Hospital provides World Class Healthcare facilities for providing preventive, promotive, curative and rehabilitative services and advancing human health through research, education and healthcare facilities.

Chitwan Medical College was started by a group of visionary Nepalese doctors led by Prof Dr Harish Chandra Neupane, at a place which would provide quality education to the medical students and more importantly, provide affordable & quality health care services to a large population of Chitwan.

College Teaching Hospital, in Bharatpur, Nepal is affiliated to Tribhuvan University and is a first ISO certified Medical College. The institution now boasts of more than 800 undergraduate students. The college facility is located at Kailash jar, Chitwan (approximately 8 km away from Bharatpur city here the hospital is located). The hallmark of the 750 bedded CMC Teaching Hospital is the "PATIENT-ORIENTED SERVICE" 'patient-centricity which can be seen in the services it provides to people.

Reason to Choose MBBS in Nepal

- Degree is Recognized by Medical Council of India (MCI), Sri Lanka Medical Council (SMC)
- Curriculum of global standard
- WHO enlisted institutions.
- Affordable cost and fee can be paid in installments
- Qualified and experienced teaching faculties.
- Friendly environment with food & culture similar to India & Srilanka.
- Colleges have own hospitals with good patient flow.
- The Internship is valid in India, Sri Lanka & Maldives.
- Means of transportation is easy.
- Many Indian / Sri Lanka. students have already passed from Nepal and working successfully as renowned doctors in their country.
- The MBBS degree awarded by TU/KU is formally recognized by all SAARC, Common Wealth & ASIAN countries and is reciprocally by Europe Asia Middle East, America, Australia and African continents.
- Hindi is well understood & spoken by almost all the Nepalese so it is easier to communicate during Internship.
- Education Standard very high when compared to many Private Universities in India.

Tribhuvan University

Tribhuvan University is a public university located in Kirtipur, Kathmandu, Established in 1959, TU is the oldest university in Nepal. In terms of enrollment, It is the 12th largest university in the world. The college offers 2,079 undergraduate and 2,000 postgraduate programs across a wide range of disciplines.

Tribhuvan University is a non-profit making autonomous institution funded by the Government of Nepal. On January 8, 2013, the government of Nepal has principally agreed to declare Tribhuvan University as the Central University.

Quick Facts

- ✓ **Address** : Bharatpur.
- ✓ **Year of Establishment** : 2006
- ✓ **Affiliated** : Tribhuvan University.
- ✓ **Intake for MBBS** : 100 Seats.
- ✓ **Foreign seats** : 33 seats.
- ✓ **Bed capacity of Teaching Hospital** : 750
- ✓ **Recognized** : Nepal Medical Council.

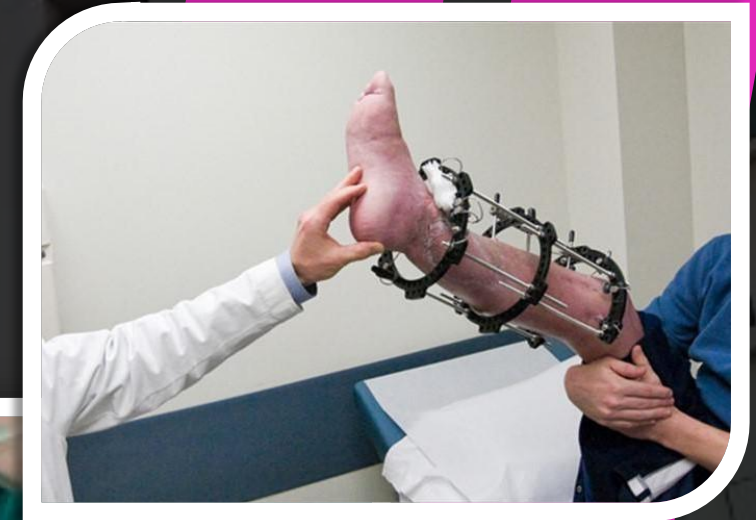

- ✓ **Language** : English.
- ✓ **FMG Passing Rate** : High.
- ✓ **Raxul(Bihar) To Bharatpur distance** : 131 KM
- ✓ **Bharatpur to College distance** : 2.3 KM
- ✓ **How to reach** : Direct to reach by train nearest border
Bhitamode & Raxaul (Bihar)
- ✓ **By Road** : Bypass Rd.
- ✓ **Fees Structure** : Rs. 58,50,000
 - **Seat Booking + Admission Fee** : Rs. 5,00,000 + Rs. 16,50,000
 - **Tuition Fee** : Rs. 19,00,000 + Rs. 18,00,000



**Chitwan Medical College & Teaching
Hospital, Bharatpur, Nepal**

**Fee Structure for MBBS Indian/International Students
For the session of October/November 2023**

Single Payment	Amount
Seat Booking	IRs. 5,00,000.00
At the time of admission	IRs. 16,50,000.00
2 nd year	IRs. 19,00,000.00
3 rd Year	IRs. 18,00,000.00
Total	IRs 58,50,000.00

Other fees for Indian/International Students:

- Admission form charge: IRs. 5,000.
- NMC registration approx... IRs. 3200 as per respective authorities notice. Registration, affiliation and NMC registration fees are one time only. This amount shall be actual as per the TU and NMC notice for the particular batch of MBBS program.
- University exam fee as per TU rules
- If student fails in university exam, IRs. 15,000 have to be paid in the university re-exam beside university exam fee, logistic fee.
- Electricity and water charge in the hostel has to be paid by the student.
- Hostel is Optional from Third Year for all international/Indians Students for whole academic course and internship.
- Penalty of IRs. Day per IRs. 1000 will be charged if payment is not paid within due date.

Note:

1. Candidate must have secured at least 50% in aggregate in 10+2 or equivalent and have passed the National Board Entrance Examination of his/her home country or of Medical Education Commission, Nepal (MEC) before admission. Rules and regulations of Medical Education Commission of Nepal, Kathmandu University and Nepal Medical Council will be the final and utmost guideline for admission process.
2. **Hostel, Mess, Library & Community Field Charge Includes in Tuition Fee.**

Bank Details

1. **Name of Bank:** SUNRISE BANK LTD., Narayanghat Branch chitwan,Nepal
Beneficiary Name: Chitwan Medical Colleg PVT LTD
SWIFT Code: SRBLNPKA
Beneficiary A/C no.: 01710171814015
Account Type: Current

079.04.16



FUTURE DOCTOR



HARSHAL YADAV
Lumbini Medical
College



ZAINAB ZAREEN
Kathmandu School of
Medical Sciences



SARADHA JHA
Chitwan Medical
College



ISHITA VERMA
KIST Medical College



AYUSHI CHATURVEDI
College of Medical
Sciences



SHRUTI SHRIVASTAVA
Chitwan Medical
College



HARSHITA SONI
College of Medical
Sciences



ANAN BEGUM
Kathmandu School of
Medical Sciences

Thanks

CONTACT US



www.bodmaseducation.com



educationbodmas@gmail.com



+91 9511626721



Z-169 Ground Floor, Sector 12, Noida, Uttar Pradesh