



# Kumudini Women's Medical College

Private College of Bangladesh





# Kumudini Women's Medical College

---

Kumudini Women's Medical College (KWMC) was established within the umbrella of Kumudini Welfare Trust in 2001. The aim is to materialize the dream of the founder by enrolling enthusiastic, dedicated and academically gifted female students who would pursue education which meet their needs and respond to the demand and opportunities of medicine, science, ethics and public policy. KWMC therefore recruits academically outstanding and culturally diverse students from Bangladesh and beyond. The college creates a rich supportive environment in which all students can attain their educational goals.

The college is committed to providing excellent medical education programs that produce skilled, compassionate and caring physicians who are proficient in the science and art of medicine, dedicated to the ethical and social principles of the profession and committed to a lifetime of continued learning. The goal of the college is to provide an excellent broad based education with a focus on professional development for the students to equip them with knowledge, skill and attitude necessary not only to address the priority of community but also to acquire a firm basis for future training and studies in medical science.



# Quick Facts

- ✓ **Address** : Mirzapur, Tangail.
- ✓ **Year of Establishment** : 2001
- ✓ **Affiliated** : University of Dhaka.
- ✓ **Intake for MBBS** : 120 seats.
- ✓ **Bed capacity of Teaching Hospital** : 1050
- ✓ **Recognized** : Bangladesh Medical & dental Council.
- ✓ **Approved By** : Ministry of Health and Family Welfare,  
Government of Bangladesh.

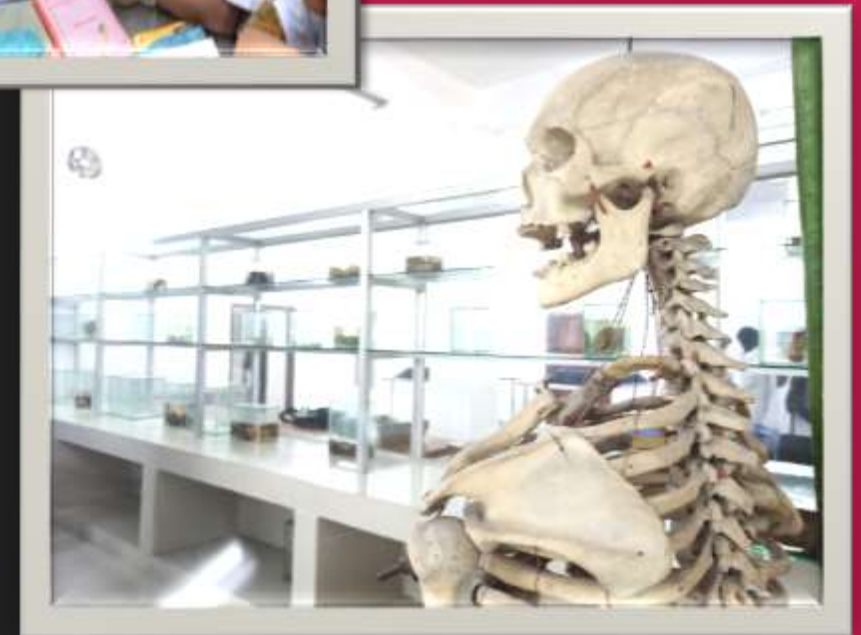

- ✓ **Language** : English, Hindi, Bengali
- ✓ **FMG Passing Rate** : High.
- ✓ **Agartala(Tripura) To Dhaka Distance** : 129 km
- ✓ **Dhaka airport to College distance** : 50.3 KM
- ✓ **By Road** : Jamalpur Hwy/N4
- ✓ **Multiple Entry Visa** : Simple.
- ✓ **Fees Structure** : \$ 45300
  - **Admission Fees** : \$ 17000
  - **Tuition Fees** : \$ 7075 x 4 Installments



Provision for*	
1. Maintenance & depreciation of machinery, equipment & infrastructure including hostel & others	\$ 5,000.00
2. Laboratory Development & Maintenance	\$ 3,000.00
3. Library Development & Maintenance	\$ 2,000.00
4. Development Fund	\$ 3,600.00
Session Fees	
4(four) Sessions @ USD \$ 1,950/- X 4 sessions	\$ 7,800.00
Tuition Fees	
USD \$ 230/- per month X 60 months	\$ 13,800.00
Hostel Charges (Subject to Change)	
USD \$ 110/- per month X 60 months	\$ 6,600.00
(USD \$ Forty four thousand and three hundred only)	\$ 44,300.00
Dhaka University Registration Fee	\$ 1,000.00
<b>Total (USD\$ Forty five thousand and three hundred only)</b>	<b>\$ 45,300.00</b>

**Schedule of collection of fees from students:**

At the time of Admission	
(a) 1st Year	\$ 16,000.00
(b) Dhaka University Registration Fees	\$ 1,000.00
	\$ 17,000.00
2nd year – to be paid once in the month of January each year	\$ 7,075.00
3rd year – to be paid once in the month of January each year	\$ 7,075.00
4th year – to be paid once in the month of January each year	\$ 7,075.00
5th year – to be paid once in the month of January each year	\$ 7,075.00
<b>Total (USD\$ Forty five thousand and three hundred only)</b>	<b>\$ 45,300.00</b>





- (1) All professional Examination fees are to be borne by the student.
- (2) Any Fees imposed by the Govt./VAT (if any) has to be borne by the student
- (3) For any session loss - yearly session charges, tuition fees, hostel charges and other charges (if any) shall be borne by the student. The students have to taken their foods from the hostel cafeteria at their own cost. All the charges are subject to change.
- (4) Payment should be made through only remittance to our Bank in favour of **Kumudini Welfare Trust of Bengal (BD) Ltd. – Dhaka, Bangladesh.**

Note: Provision has been made to allow the foreign students in a well furnished room with 4students with Hot & cold water, 7sft fridge (with condition applied) in each floor for students.

\* Involvement & Participation of KWT.

# Thanks

## CONTACT US

-  [www.bodmaseducation.com](http://www.bodmaseducation.com)
-  [educationbodmas@gmail.com](mailto:educationbodmas@gmail.com)
-  +91 9511626721
-  Z-169 Ground Floor, Sector 12, Noida, Uttar Pradesh

